

С. РАХМАНИНОВ

# СОНАТА № 2

ДЛЯ ФОРТЕПИАНО

ИЗДАТЕЛЬСТВО «МУЗЫКА»

МОСКВА 1978

М. Пресману

## СОНАТА № 2

Соч. 36

(1913—1931)

Новая редакция, исправленная и сокращённая автором

С. РАХМАНИНОВ

(1873—1943)

**Allegro agitato**

Piano

*f* *veloce*  
*m.d.*

*ff* *m.s.*

*rit.* *dim.*

**a tempo**

*p* *cresc.* *ff* *m.s.*

*rit.* *dim.*

*a tempo*

*p* *cresc.* *ff*

*ritard.* *dim.*

*Poco meno mosso*

*p* *m.d.* *m.s.* *m.d.* *m.s.* *poco rit.*

*accelerando al tempo I*

*p* *cresc.*

8

*p*

*dim.* *mf* *m.s.*

*ritard.* *m.d.* *Meno mosso*  $\text{♩} = \text{♩}$

*dim.* *mf* *mf* *mf* *p*

*pp* *p* *mf* *dim.*

The notation includes various musical elements such as notes, rests, slurs, and dynamic markings. The page is numbered 7 in the top right corner.

*dim.* *pp* *mf*

Poco più mosso  
*p*

*dim.* *p* *dim.*

*mf* *mf* *p* *mf*

*p* *rit.* *a tempo* *m.s.* *dim.* *p dolce* *pp*

*rit.* *a tempo* *dim.* *pp* *mf*

The notation includes various musical symbols such as notes, rests, beams, and slurs. The key signature is B-flat major (two flats). The time signature is 4/4.

Tempo I

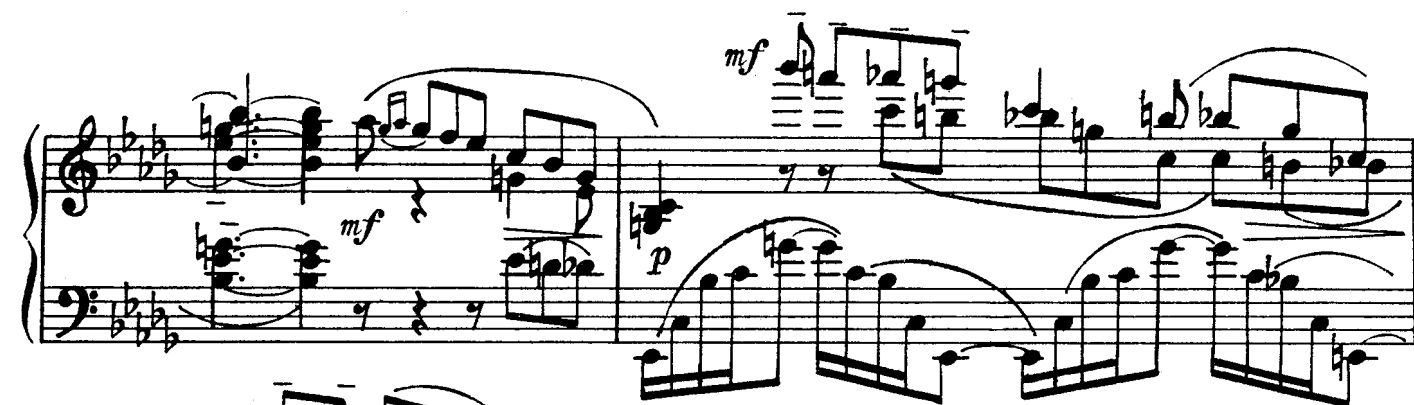

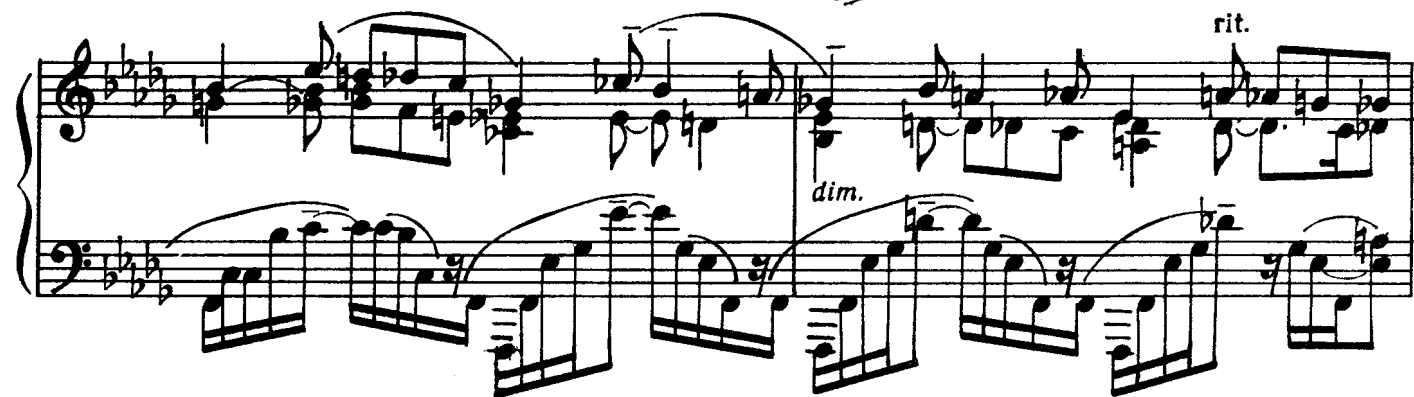

*a tempo*

*mf* *cresc.* *dim.* *m.s.*

*p* *m.s.* *Meno mosso* *m.s.* *m.d.* *m.s.* *m.s.* *p*

*perdendosi*

Non allegro  
*espress.*

Lento

16

*p*

*pp*

*mf* *m.s.* *m.s.*

*m.s.* *m.d.*

5

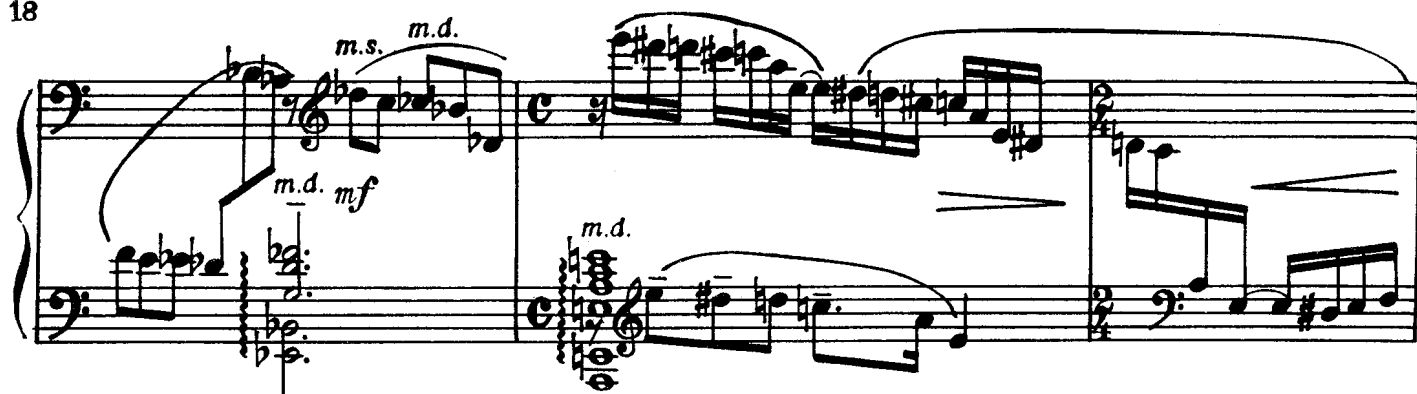

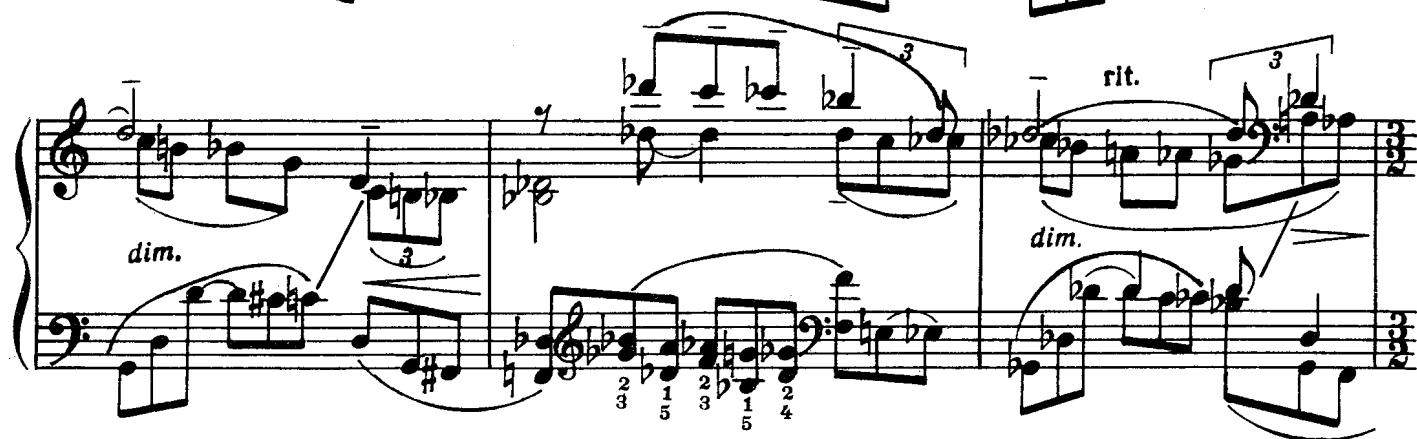

*poco a poco cresc.*

*m.s.*

*mf*

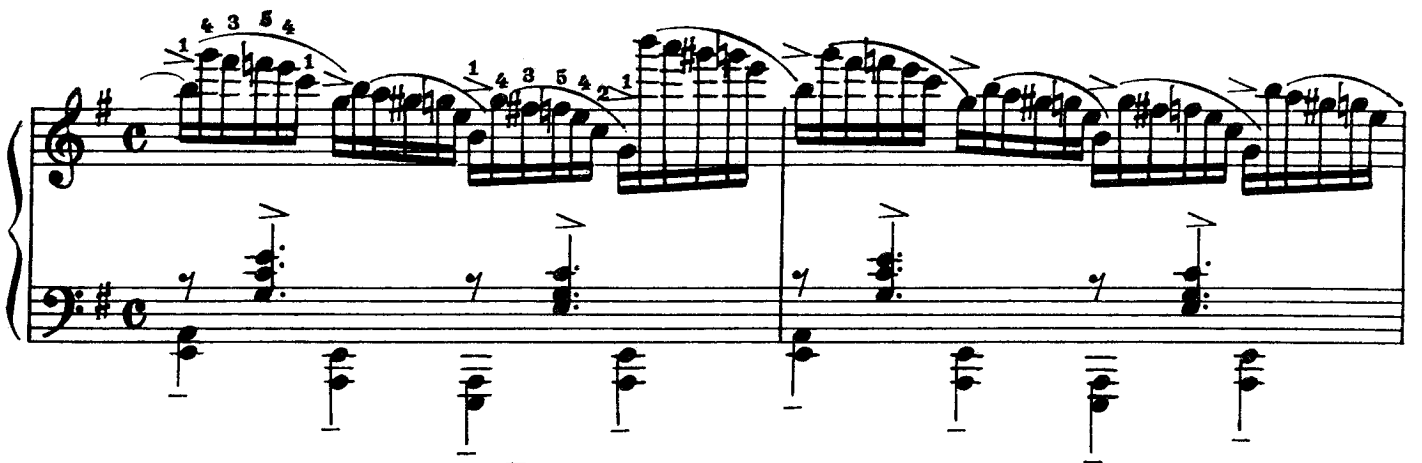

*cresc.*

*ff*

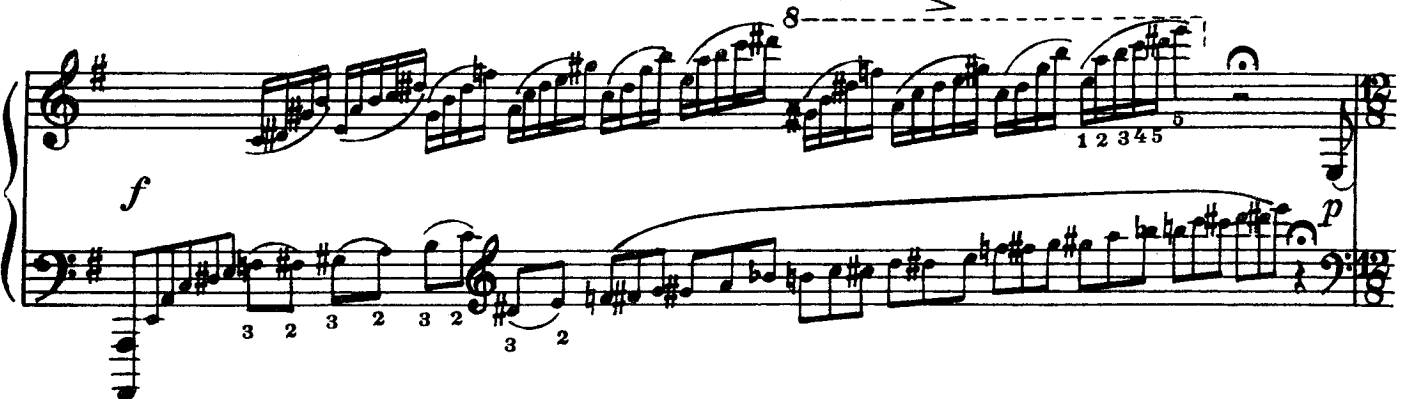

*f*

*p*

## Tempo I

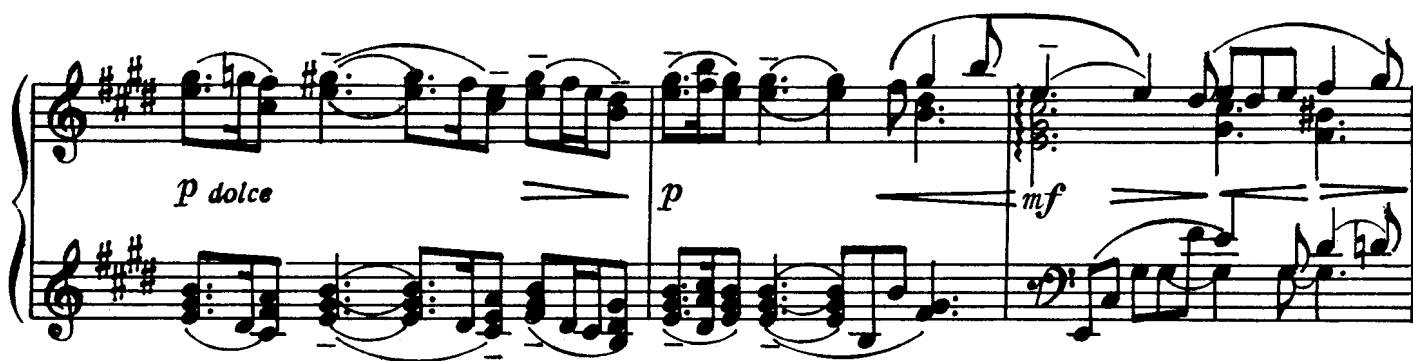

L'istesso tempo

*mf* *p* *p* *dim.* *pp*

Allegro molto

*ff* *ff*

*p cresc.* *ff*

*ff*

*pp cresc.* *ff*

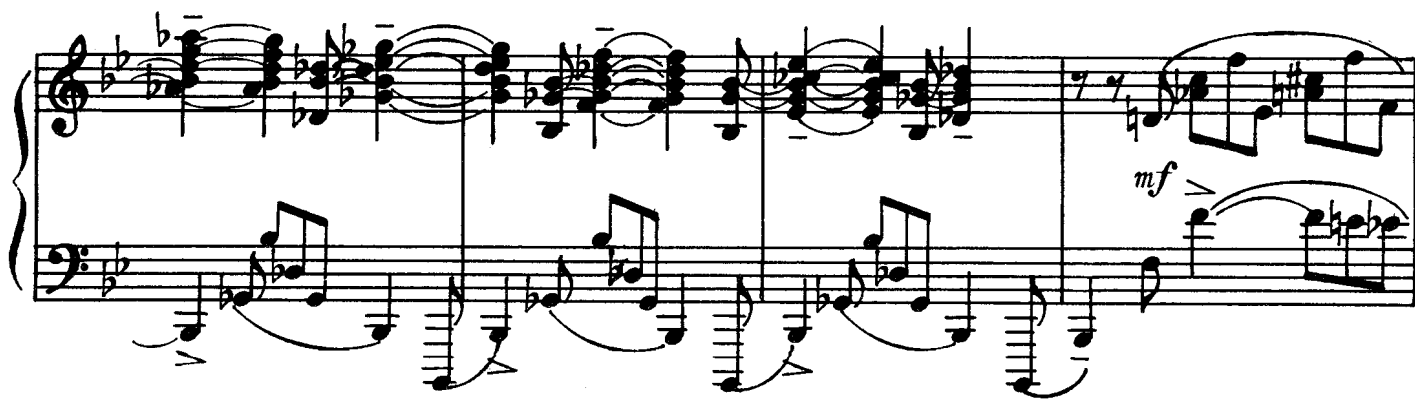

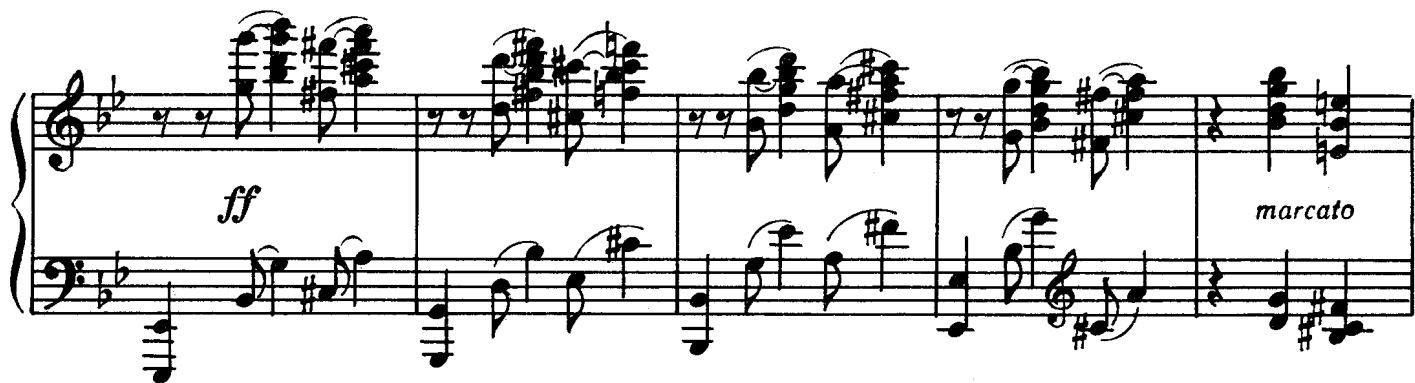

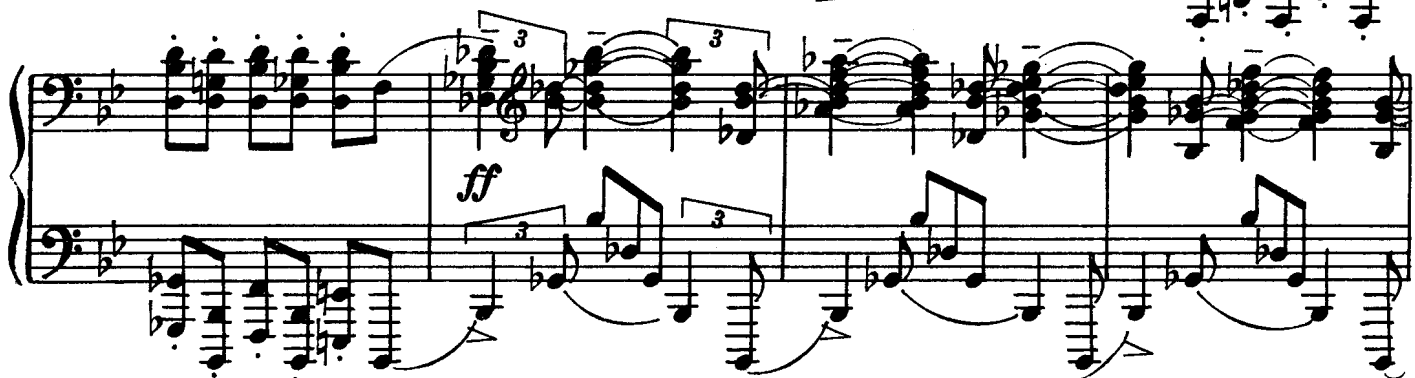

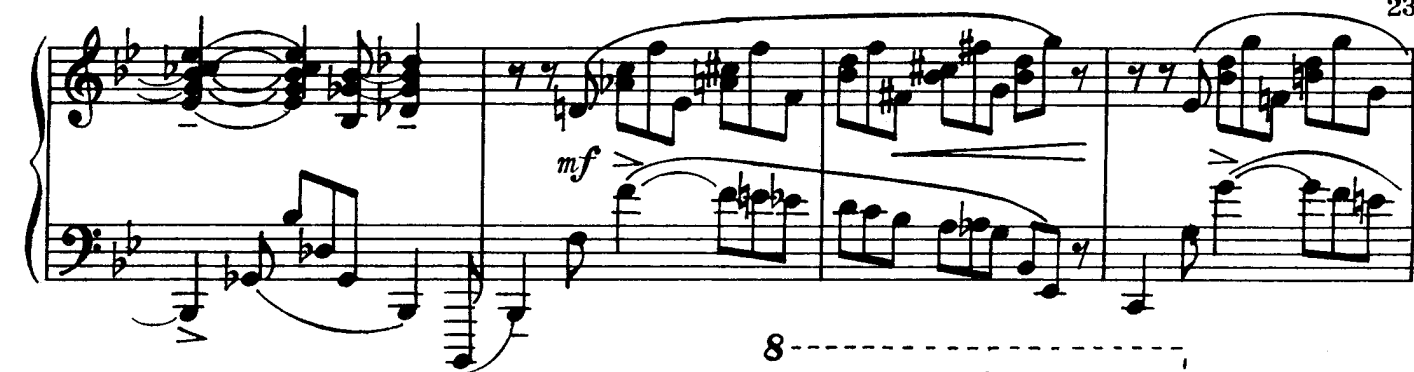

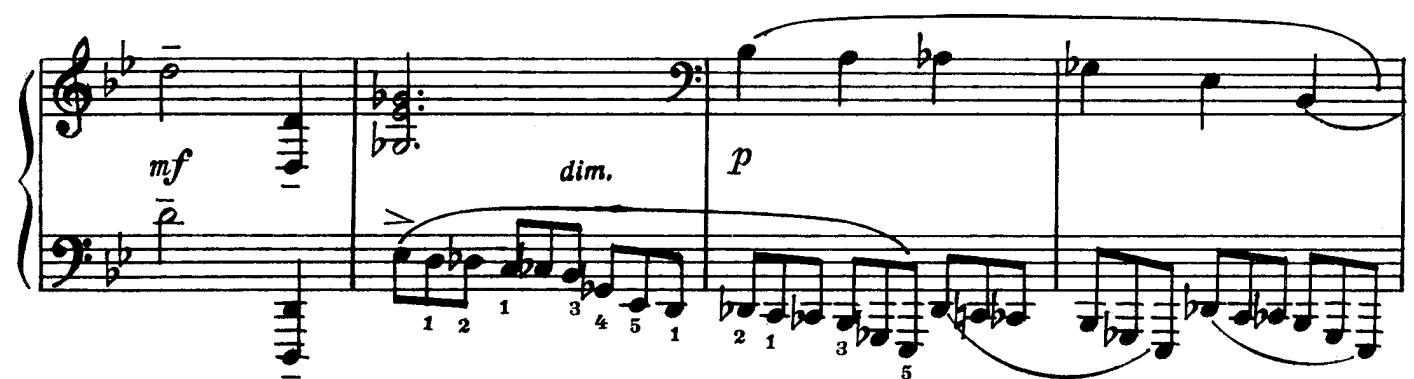

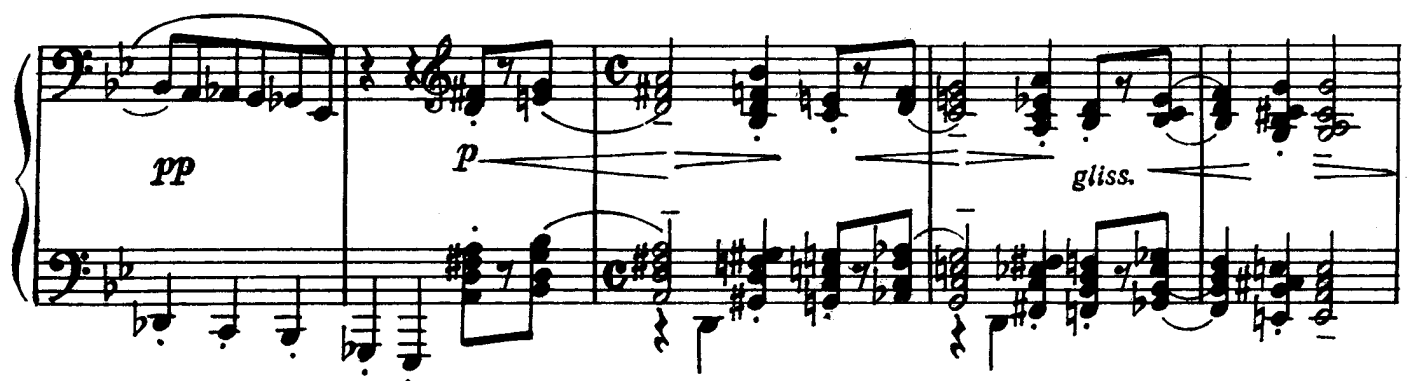

*a tempo*  
*poco meno mosso*

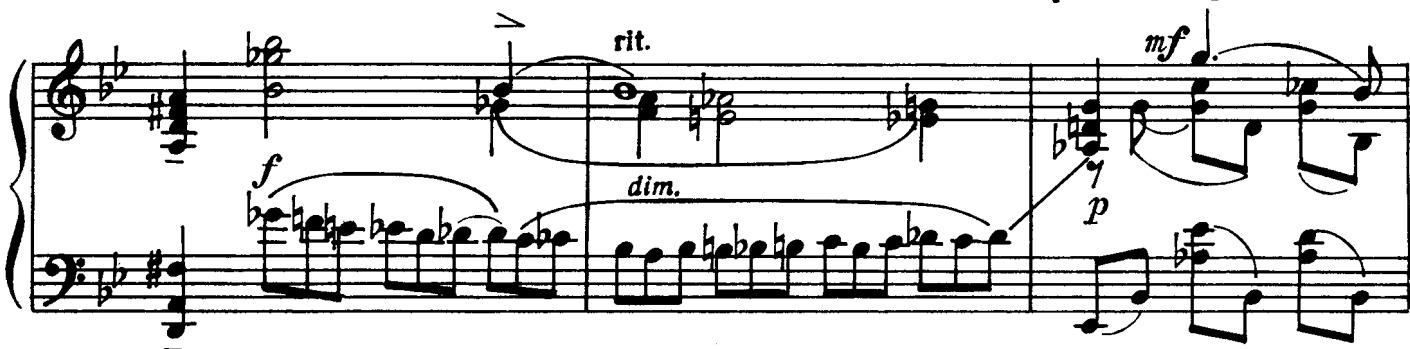

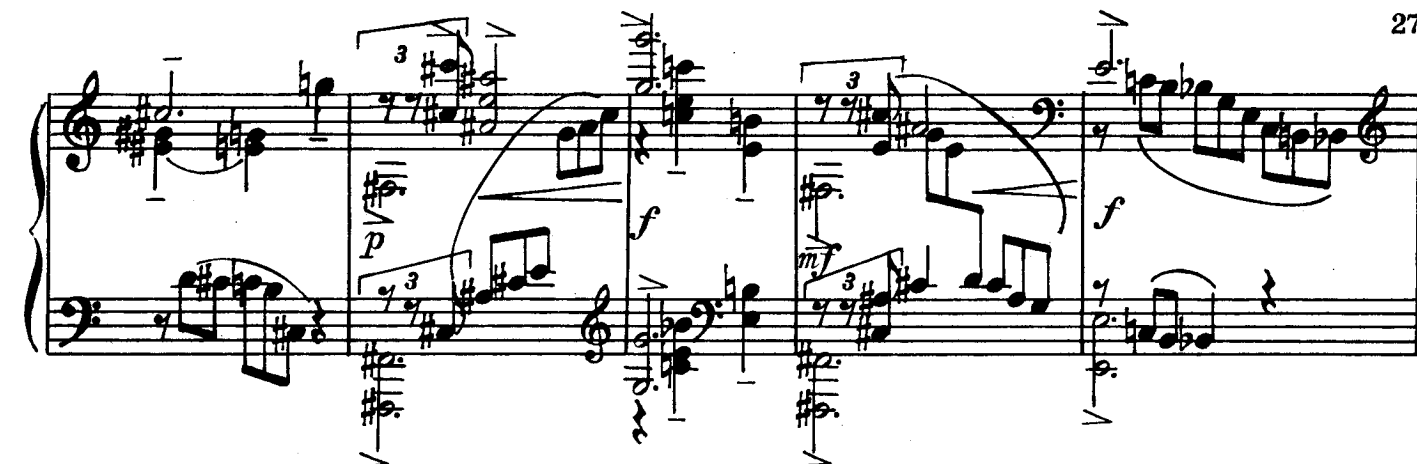

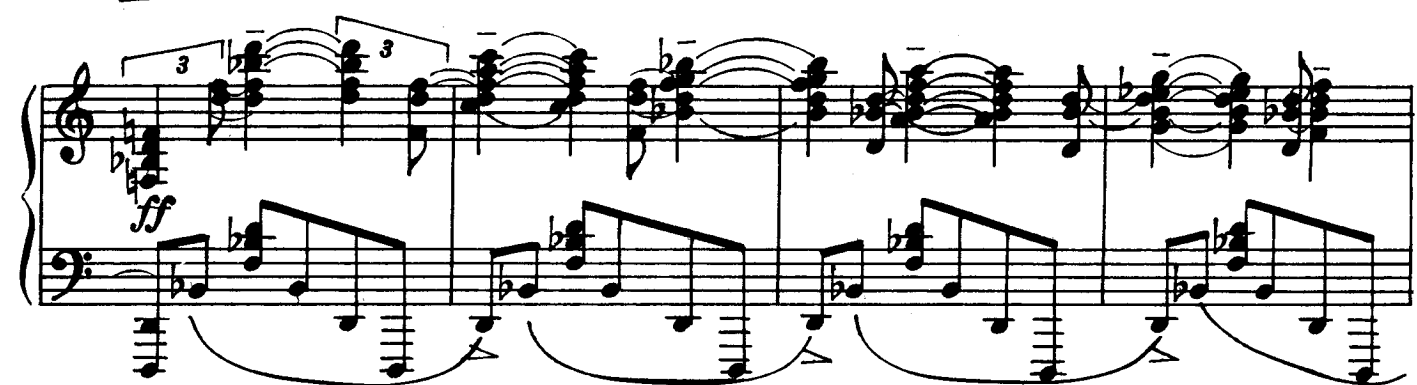

## Più mosso

*ff* *Tempo rubato* *cresc.* *rit.*

*ff m.d.* *p*

*f* *cresc.* *p*

- System 1:** Features a complex texture with many chords and some melodic lines. A *cresc.* (crescendo) marking is present in the right hand.
- System 3:** The tempo is marked *sempre marcato* (always marked).
- System 4:** The tempo is marked *Presto*. This system contains several triplet markings (indicated by a '3' over the notes).
- System 5:** Continues the *Presto* tempo with more complex rhythmic patterns and triplets.

The notation is dense, with many beamed notes and complex chord structures, particularly in the right hand. The left hand often provides a harmonic foundation with chords and some moving lines.

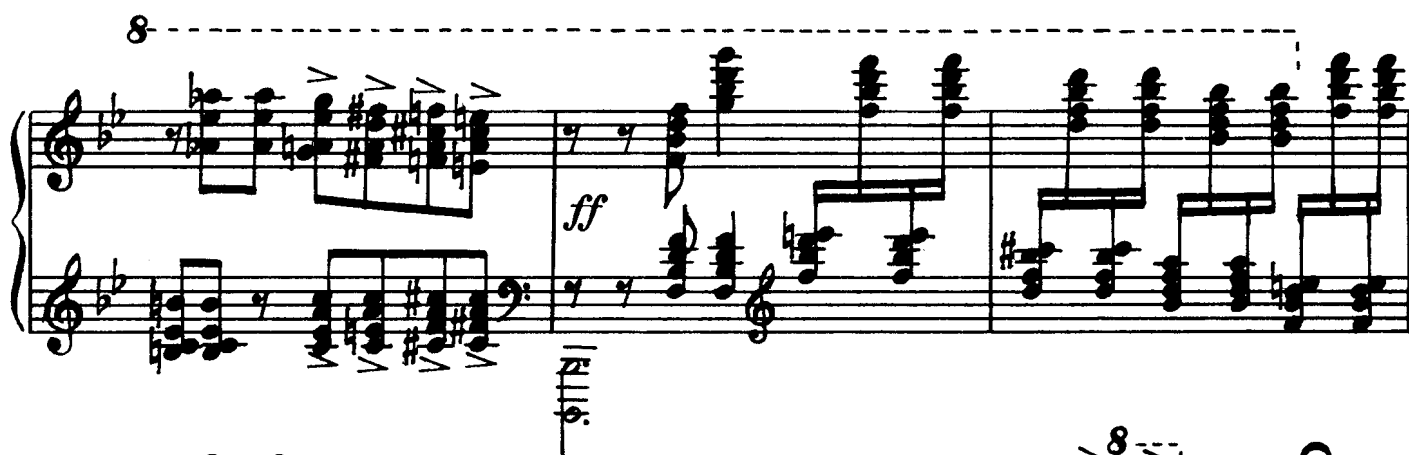
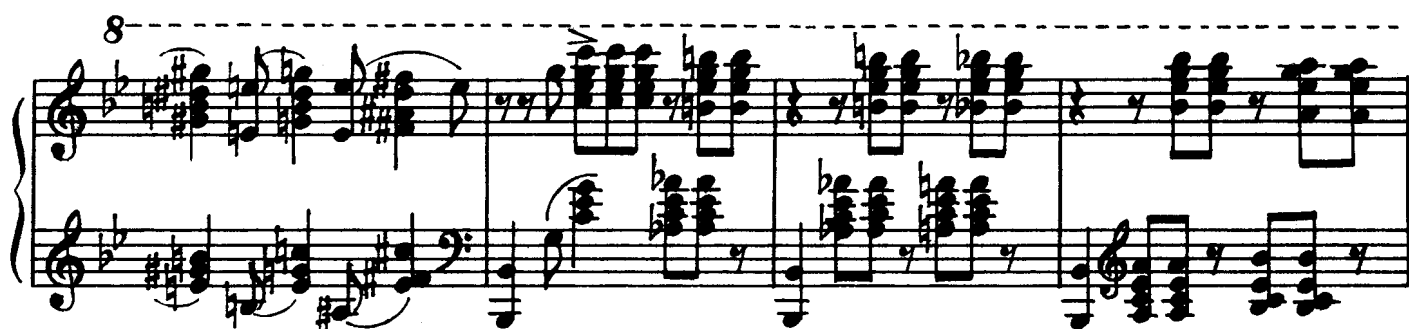
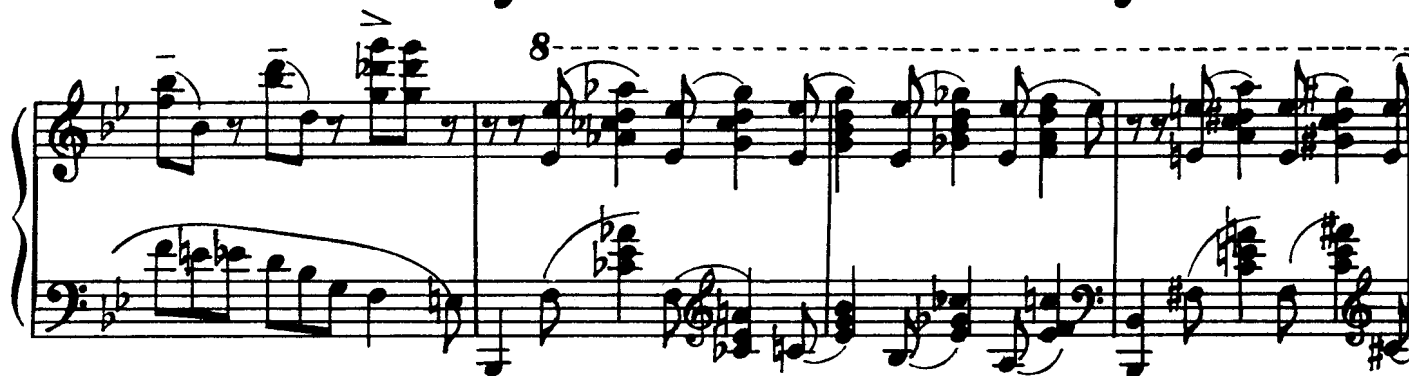
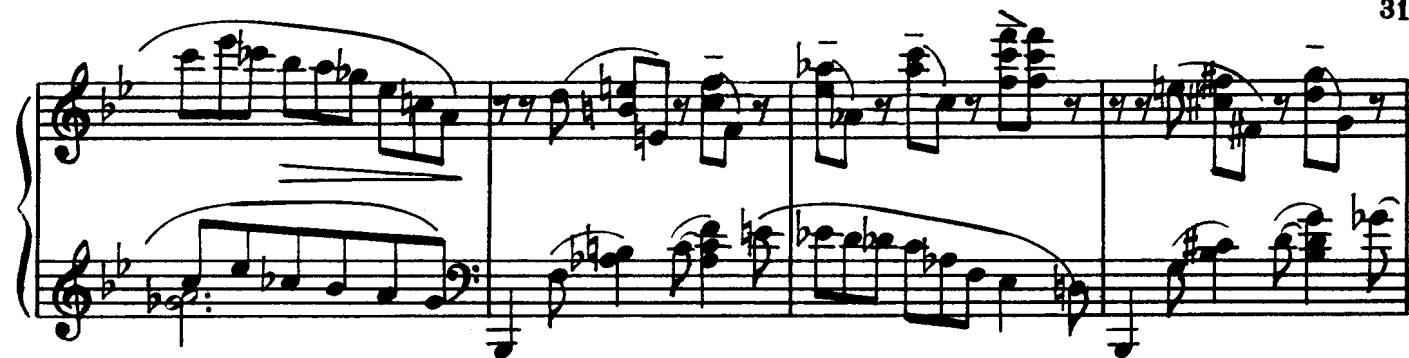

*РАХМАНИНОВ СЕРГЕЙ ВАСИЛЬЕВИЧ*

С О Н А Т А № 2

для фортепиано

Редактор В. Малинников. Техн. редакторы С. Буданова, И. Левитас. Подписано к печати 27/I 1978 г. Формат бумаги  $60 \times 90^{1/8}$ . Печ. л. 4,0. Уч.-изд. л. 4,0. Тираж 5000 экз. Изд. № 10131. Зак. 639. Цена 60 к. Бумага № 1. Издательство «Музыка», Москва, Неглинная, 14. Московская типография № 6 «Союзполиграфпрома» при Государственном Комитете Совета Министров СССР по делам издательств, полиграфии и книжной торговли, Москва 109088, Южнопортовая ул., 24

Р 90403—195  
026(01)—78 408—78

© [www.senar.ru](http://www.senar.ru)  
Электронная версия от 4.VIII.2009  
(доступны обновления)